FREDDIE'S

In God We Trust

11556 M-33 NORTH • ATLANTA, MICHIGAN • (989) 785-5723

Sunday thru Thursday 5 am - 9 pm
Friday & Saturday 5 am - 10 pm

#8206

Like Us On facebook
WE GLADLY ACCEPT
VISA MasterCard
WIC

Top 10 Crazy Deals Of The Week

Folgers
Coffee
18-25.9 oz.
Selected Varieties

$9.99

Fiora
Bath Tissue
12 Double Rolls, or
Paper Towel
6 Rolls

$2.99

USDA Certified & USA Home Grown 73% Lean Ground Beef
10 lb. Tube

Hot Price!

$29.99

Pork Steak
Family Pack

$1.69 lb.

Chi-Chi's Tortilla Chips
11 oz.

99¢

Lay's
Potato Chips
7.75 oz.

BUY 2 GET 2 FREE!

Best Choice
2% Milk
1 gallon

2/$5

Best Choice
Chocolate Milk
1 gallon

$2.99

Nabisco
Snack Crackers
6-9 oz.
Selected Varieties

3/$5

Dawn
Dishwashing Liquid
HUGE BOTTLE!
61-67 oz.

$6.99

HOTTEST PROPANE SALE OF THE YEAR

20 lb. Propane Fill **7.99**

30 lb. Propane Fill **12.99**

40 lb. Propane Fill **17.99**

100 lb. Propane Fill **39.99**

Prices Valid Monday September 28th thru Sunday, October 4th, 2026

ONLINE ORDERING FOR CURBSIDE PICKUP

shop.wesellstuffcheaper.com

20889 08206 AR12_8206 9/30/2026 1

FREDDIE'S HAS PREMIUM CUT MEATS WITHOUT THE PREMIUM PRICE TAG!

Boneless Ribeye Steak
Family Pack
$9.99 lb.

Whole Pork Butt Shoulder Roast
$1.79 lb.

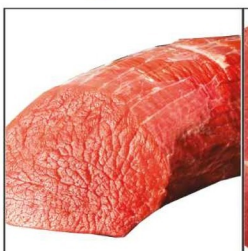

Whole Eye of Round Roast
$5.99 lb.

Eye of Round Steak
$6.49 lb.

Breakfast Minute Steak
$6.99 lb.

Pork Steak
Family Pack
$2.29 lb.

Boston Butt Roast
$1.99 lb.

Whole Fryer Chicken
$1.79 lb.

Beef Stew Meat
$6.99 lb.

Cube Steak
$6.99 lb.

Beef Stir Fry Strips
$6.99 lb.

Country Style Ribs
Family Pack
$2.49 lb.

Store-Made Sausage
$1.99 lb.

Chicken Breast
Tray Pack
$1.49 lb.

Oscar Mayer
Bacon
12-16 oz.
$5.99

Eckrich
Smoked Sausage
8.3-14 oz.
2/$7

Oscar Mayer
Econowell Ham or Turkey
16 Oz.
$3.99

Hormel
Pepperoni
5-6 oz.
$2.99

Bar S
Franks
12 oz.
3/$4

Armour
LunchMakers
2-2.84 oz.
4/$5

Ice Cold 33°F

ICE COLD BEER at ROCK BOTTOM Prices in our Beer Cave!

Ice Cold 33°F

Busch or Busch Light
Beer
18 Pack, 12 Oz. Cans
10.99

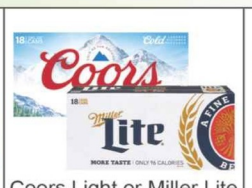

Coors Light or Miller Lite
Beer
18 Pack, 12 Oz. Cans
13.99

Michelob Ultra or Michelob Amber Bock
Beer
12 Pack, 12 Oz. Bottles
13.99

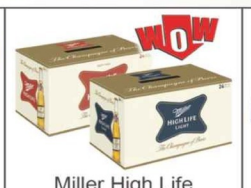

Miller High Life
Beer
24 Pack, 12 Oz. Bottles
16.99

Budweiser or Bud Light
Beer
20 Pack, 12 Oz. Bottles
17.99

Bell's
Oberon Beer
12 Pack, 12 Oz. Cans or Bottles
17.99

Yuengling
Beer
24 Pack, 12 Oz. Cans
19.99

Pabst Blue Ribbon
Beer
18 Pack, 12 Oz. Cans
13.99

Stroh's
Beer
30 Pack, 12 Oz. Cans
20.99

Keystone Light
Beer
24 Pack, 12 Oz. Cans
11.99

Milwaukee's Best
Beer
30 Pack, 12 Oz. Cans
16.49

Hamm's
Beer
30 Pack, 12 Oz. Cans
13.99

Budweiser or Bud Light
Beer
18 Pack, 12 Oz. Cans
13.99

Natural Light or Ice
Beer
15 Pack, 12 Oz. Cans
8.99

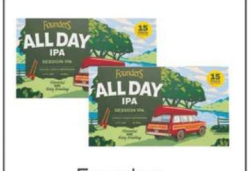

Founders
All Day IPA
15 Pack, 12 Oz. Cans
17.99

Natural Light, Natural Ice or Natty Daddy
Beer
25 Oz. Can
4/$5

Blue Moon or Redd's
Beer
16 Oz. Can
10/$10

Bud Ice
Beer
25 Oz. Can
10/$10

Hot Price!

LOWEST Carton Cigarette and Tobacco Prices!

Basic
Cigarettes
Carton
$49.99

Crown
Cigarettes
Carton
$54.99

Marlboro Black
Cigarettes
Carton
$84.99

Marlboro Red Label
Cigarettes
Carton
$94.99

Marlboro Cowboy Blend
Cigarettes
Carton
$74.99

Cheyenne
Little Cigars
Carton
$16.99

Copenhagen
Snuff
5 Ct. Sleeve
$34.99

Grizzly
Wintergreen Long Cut Snuff
5 Ct. Sleeve
$34.99

Gambler
Pipe Tobacco
16 Oz.
$11.99

Gambler
Red or Gold Cigarette Tubes
200 Ct.
$2.99

Like Us On facebook

STORE: 989-785-5723 • MEAT: 989-785-6328

ONLINE ORDERING FOR CURBSIDE PICKUP

shop.wesellstuffcheaper.com

2 20889 08206 AR12_8206 9/30/2026

Freddies ALWAYS Finds You The Best DEALZ!

Creamette
Spaghetti
12-16 oz.
10/$10

Campbell's
Chunky Soups
18.6-19 oz.
$1.99

Kellogg's
Cereal Cups
1.5-2.8 oz.
10/$10

Mueller's or Creamette
Egg Noodles
12 oz.
2/$4

Kikkoman
Soy, Teriyaki or Stir Fry Sauce
10-12.1 oz.
$2.99

Guy Fieri's
Flavortown Sauces
12-15.5 oz.
$3.29

Jet-Puffed
Marshmallows
16 oz.
2/$5

Dolly Parton
Pancake Mix or Syrup
22-26 oz.
2/$7

Ben's Original
Ready Rice
6.2-8.8 oz.
2/$4

Hormel
Chili
With or Without Beans
15 oz.
2/$5

Nabisco
Family Size Crackers or Chips Ahoy Cookies
Selected Varieties
$4.99

Cheez-It
Crackers
6.4-12.4 oz
$3.49

Kraft
Caramels or Caramel Bits
11 oz.
2/$5

Pure Life
Water
24 pk. 16.9 oz. btls.
$3.99

Bubly
Sparkling Water
8 pk. 12 oz. btls.
3/$10

V8
Vegetable or Fusion Juice
46 oz.
2/$6

Lysol
Toilet Bowl Cleaner
24 oz.
2/$5

Fiora Essentials
Bath Tissue
12 Rolls, or
Paper Towel
6 Rolls
$2.99

Lysol
Multi-Surface Cleaner or Kitchen Cleaners
22-28 oz.
$2.99

Lysol
All-Purpose Cleaners
32 oz.
$3.99

Fairlife
Milk
52 oz.
$5.49

Starbucks or Natural Bliss
Coffee Creamer
24-32 oz.
2/$10

Toll House
Cookie Dough
14-16.5 oz.
$3.99

TGI Fridays
Appetizers
8-11 oz.
$3.49

Jack's
Pizza
13.8-15.3 oz.
3/$9

Tyson
Breaded Chicken
23-29 oz.
$4.99

Michelina's
Entrees
4.5-10.2 oz.
4/$5

Marie Callender's
Bowls or Pot Pies
10.5-13 oz.
2/$6

Farm Rich
French Toast Sticks
12 oz.
$2.99

InnovAsian
Entrees
16-18 oz.
$5.99

Banquet
Boneless Chicken
24-32 oz.
$4.99

Blue Ribbon Classics
Dairy Dessert
48 oz.
$2.99

Like Us On facebook

STORE: 989-785-5723 • MEAT: 989-785-6328

ONLINE ORDERING FOR CURBSIDE PICKUP

shop.wesellstuffcheaper.com

BUY 5 SAVE $5 MIX AND MATCH

When You Buy 5 Participating Items

General Mills
Cereals
8.9-12 oz.
Selected Varieties
$2.49 −$1.00 = **$1.49**
Final when you buy 5 participating items in a single transaction • Mix & Match!

Betty Crocker
Cake, Brownie or Cookie Mix or Frosting
12-16 oz.
$1.99 −$1.00 = **99¢**
Final when you buy 5 participating items in a single transaction • Mix & Match!

Maxwell House
Ground Coffee
24.5-27.5 oz.
$12.99 −$1.00 = **$11.99**
Final when you buy 5 participating items in a single transaction • Mix & Match!

Kraft
Deluxe Mac & Cheese or Velveeta Shells & Cheese
9.4-14 oz.
$2.99 −$1.00 = **$1.99**
Final when you buy 5 participating items in a single transaction • Mix & Match!

Post
Cereals
13-16 oz.
Selected Varieties
$3.99 −$1.00 = **$1.99**
Final when you buy 5 participating items in a single transaction • Mix & Match!

Fiber One or Nature Valley
Bars
5 ct.
$3.49 −$1.00 = **$2.49**
Final when you buy 5 participating items in a single transaction • Mix & Match!

Kraft
Blue Box Mac & Cheese
4-5 ct.
$4.99 −$1.00 = **$3.99**
Final when you buy 5 participating items in a single transaction • Mix & Match!

Heinz
Ketchup
32 oz.
$4.99 −$1.00 = **$3.99**
Final when you buy 5 participating items in a single transaction • Mix & Match!

Kraft
Mayo
30 oz.
$3.49 −$1.00 = **$2.49**
Final when you buy 5 participating items in a single transaction • Mix & Match!

Kraft
Miracle Whip
30 oz.
$5.49 −$1.00 = **$4.49**
Final when you buy 5 participating items in a single transaction • Mix & Match!

Kool-Aid
Jammers
10 ct.
$2.99 −$1.00 = **$1.99**
Final when you buy 5 participating items in a single transaction • Mix & Match!

Kool-Aid
Bursts
6 Ct.
$1.99 −$1.00 = **99¢**
Final when you buy 5 participating items in a single transaction • Mix & Match!

Classico
Pasta Sauces
15-24 oz.
$3.49 −$1.00 = **$2.49**
Final when you buy 5 participating items in a single transaction • Mix & Match!

Bertolli
Olive Oil
15.5-16.9 oz.
$6.99 −$1.00 = **$5.99**
Final when you buy 5 participating items in a single transaction • Mix & Match!

Kraft
Restaurant Mac & Cheese
9.5 oz.
$3.49 −$1.00 = **$2.49**
Final when you buy 5 participating items in a single transaction • Mix & Match!

Kraft
Salad Dressing
16 oz.
$2.99 −$1.00 = **$1.99**
Final when you buy 5 participating items in a single transaction • Mix & Match!

Jolly Time
Microwave Popcorn
6 ct.
$3.99 −$1.00 = **$2.99**
Final when you buy 5 participating items in a single transaction • Mix & Match!

Duncan Hines
Cake Mix
15.25 oz
$2.49 −$1.00 = **$1.49**
Final when you buy 5 participating items in a single transaction • Mix & Match!

Maxwell House
Coffee K-Cups
10 ct.
$7.49 −$1.00 = **$6.49**
Final when you buy 5 participating items in a single transaction • Mix & Match!

Gevalia
Coffee
12 oz. ground or 10 ct. K-Cups
$8.49 −$1.00 = **$7.49**
Final when you buy 5 participating items in a single transaction • Mix & Match!

Vlasic
Pickle Balls
6.5 oz.
$3.49 −$1.00 = **$2.49**
Final when you buy 5 participating items in a single transaction • Mix & Match!

Bibigo or Pagoda
Wontons or Egg Rolls
18-24 oz.
$5.99 −$1.00 = **$4.99**
Final when you buy 5 participating items in a single transaction • Mix & Match!

Ore-Ida
Frozen Potatoes
22-32 oz.
$3.99 −$1.00 = **$2.99**
Final when you buy 5 participating items in a single transaction • Mix & Match!

Birds Eye
Voila Entrees
21 oz.
$3.99 −$1.00 = **$2.99**
Final when you buy 5 participating items in a single transaction • Mix & Match!

Freschetta
Pizza
18.85-30.88 oz.
$4.99 −$1.00 = **$3.99**
Final when you buy 5 participating items in a single transaction • Mix & Match!

Totino's
Ultimate Pizza
10-12 oz.
$2.49 −$1.00 = **$1.49**
Final when you buy 5 participating items in a single transaction • Mix & Match!

Devour
Entrees or Big Bowls
9-14 oz.
$3.49 −$1.00 = **$2.49**
Final when you buy 5 participating items in a single transaction • Mix & Match!

Mrs. Smith's
Fruit Pies
35-37 oz.
$4.99 −$1.00 = **$2.49**
Final when you buy 5 participating items in a single transaction • Mix & Match!

Jell-O
Pudding or Gelatin Cups
4 ct.
$2.99 −$1.00 = **$1.99**
Final when you buy 5 participating items in a single transaction • Mix & Match!

Kraft
Cheese Singles
10.7-12 oz.
$3.99 −$1.00 = **$2.99**
Final when you buy 5 participating items in a single transaction • Mix & Match!

Velveeta
Shreds
8 oz.
$2.89 −$1.00 = **$2.99**
Final when you buy 5 participating items in a single transaction • Mix & Match!

Philadelphia
Cheesecake Crumbles
2 ct.
$4.49 −$1.00 = **$3.49**
Final when you buy 5 participating items in a single transaction • Mix & Match!

Kraft
Cracker Cuts or Cube Cheese
6.4-7 oz.
$3.69 −$1.00 = **$2.69**
Final when you buy 5 participating items in a single transaction • Mix & Match!

Edwards
Chocolate Creme Pie
24-32 oz.
$5.99 −$1.00 = **$4.99**
Final when you buy 5 participating items in a single transaction • Mix & Match!

Velveeta
Cheese Loaf
32 oz
$7.99 −$1.00 = **$6.99**
Final when you buy 5 participating items in a single transaction • Mix & Match!

Philadelphia
Cream Cheese
8 oz.
$3.49 −$1.00 = **$2.49**
Final when you buy 5 participating items in a single transaction • Mix & Match!

Pillsbury
Cookie or Pizza Dough or Pull-Apart Bread
8-16.8 oz.
$3.79 −$1.00 = **$2.79**
Final when you buy 5 participating items in a single transaction • Mix & Match!

Kraft
Shredded or Chunk Cheese
5-8 oz.
$2.99 −$1.00 = **$1.99**
Final when you buy 5 participating items in a single transaction • Mix & Match!

Oscar Mayer
Bologna or Cotto Salami
16 oz.
$3.79 −$1.00 = **$2.79**
Final when you buy 5 participating items in a single transaction • Mix & Match!

Oscar Mayer
Deli Fresh or Carving Board Lunch Meats
6-9 oz.
$4.49 −$1.00 = **$3.49**
Final when you buy 5 participating items in a single transaction • Mix & Match!

Like Us On facebook

STORE: 989-785-5723 • MEAT: 989-785-6328

ONLINE ORDERING FOR CURBSIDE PICKUP

shop.wesellstuffcheaper.com

4 20889 08206 AR12_8206 9/30/2026